

TEACHER EDUCATION BUILDING PLAN FOR-
Smt. FULEHRA SMARAK MAHILA MAHAVIDYALAY
 KAMTAILA, RASRA-BALLA

LAND DETAIL'S
 MAHILA-KAMTAILA
 PLOT NO. 315
 RAKHVA - (1.56 ACR) (6318 Sqm)
 PARCANA - SIKANDAR PUR GARVI

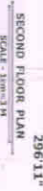
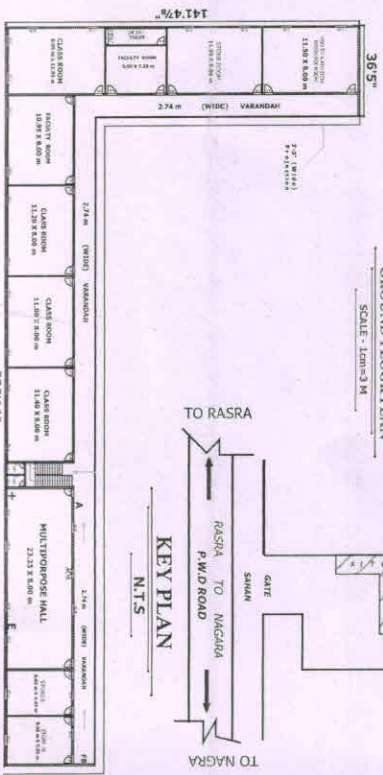
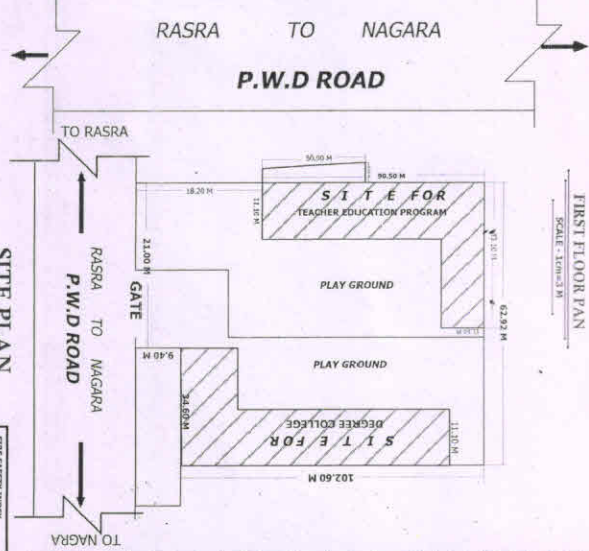
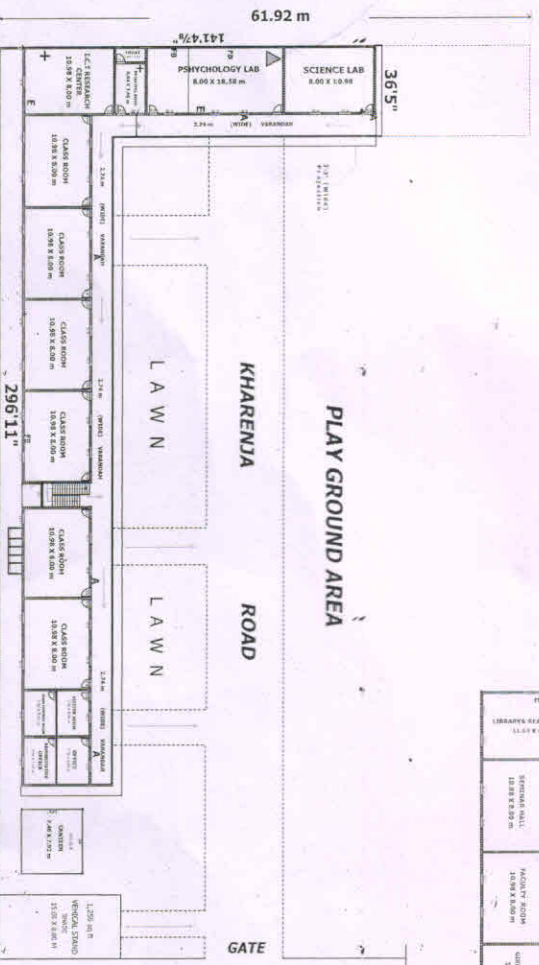
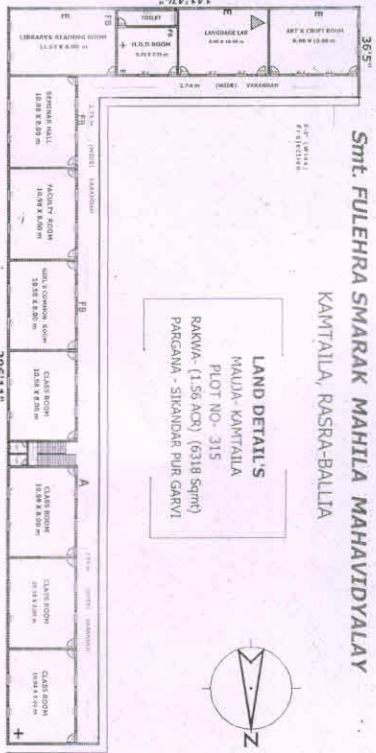
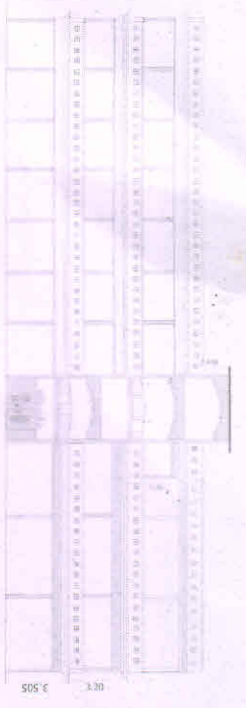
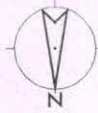

GROUND FLOOR AREA STATEMENT

| S.No | FLOOR | COVERED AREA (Sqm) |
|------|-----------------------|--------------------|
| 01 | OFFICE | 136.01 X 3.00 M |
| 02 | ADMINISTRATIVE OFFICE | 136.01 X 3.00 M |
| 03 | VISITOR ROOM | 136.01 X 3.00 M |
| 04 | ROOM FOR STUDENT | 136.01 X 3.00 M |
| 05 | CLASS ROOM | 136.01 X 3.00 M |
| 06 | FRANCHISE TOILET | 136.01 X 3.00 M |
| 07 | PHOTOCOPY LAB | 136.01 X 3.00 M |
| 08 | 121 RESSAON CHAIRS | 136.01 X 3.00 M |
| 09 | SCIENCE LAB | 136.01 X 3.00 M |

FIRST FLOOR AREA STATEMENT

| S.No | FLOOR | COVERED AREA (Sqm) |
|------|----------------------|--------------------|
| 01 | CLASS ROOM | 16.50 X 3.00 M |
| 02 | CLASS ROOM | 16.50 X 3.00 M |
| 03 | CLASS ROOM | 16.50 X 3.00 M |
| 04 | CLASS ROOM | 16.50 X 3.00 M |
| 05 | CLASS ROOM | 16.50 X 3.00 M |
| 06 | CLASS ROOM | 16.50 X 3.00 M |
| 07 | TOILET | 1.67 X 2.26 M |
| 08 | LABORATORY | 10.50 X 3.00 M |
| 09 | LIBRARY READING ROOM | 10.50 X 3.00 M |

SECOND FLOOR AREA STATEMENT

| S.No | FLOOR | COVERED AREA (Sqm) |
|------|------------|--------------------|
| 01 | CLASS ROOM | 16.50 X 3.00 M |
| 02 | CLASS ROOM | 16.50 X 3.00 M |
| 03 | CLASS ROOM | 16.50 X 3.00 M |
| 04 | CLASS ROOM | 16.50 X 3.00 M |
| 05 | CLASS ROOM | 16.50 X 3.00 M |
| 06 | CLASS ROOM | 16.50 X 3.00 M |
| 07 | TOILET | 1.67 X 2.26 M |
| 08 | TOILET | 1.67 X 2.26 M |
| 09 | TOILET | 1.67 X 2.26 M |

STATEMENT OF DOOR & WINDOW

| QTY | TYPE | SIZE | FRAME |
|-----|------|-------------|------------|
| 01 | D-1 | 1.23 X 2.55 | ANGLE IRON |
| 02 | D-2 | 1.33 X 2.55 | ANGLE IRON |
| 03 | W | 1.82 X 1.39 | Z-SECTION |
| 04 | W | 4.57 X 2.38 | Z-SECTION |
| 05 | V | 0.91 X 0.45 | GALVANIZED |

AREA STATEMENT

| S.No | FLOOR | COVERED AREA (Sqm) |
|------|--------------------|--------------------|
| 01 | TOTAL AREA OF PLOT | 3600.00 |
| 02 | GROUND FLOOR PLAN | 1373.83 |
| 03 | FIRST FLOOR AREA | 1497.52 |
| 04 | SECOND FLOOR AREA | 1497.52 |
| 05 | VEHICAL STAND | 116.72 |
| 06 | CANTEN | 59.08 |
| 07 | TOTAL COVERED AREA | 4544.67 |
| 08 | PLAY GROUND AREA | 2049.48 |

OFFICE USE ONLY

OWNER'S SIGN

DRAWN/ TRACED BY

(Signature)

(Signature)

श्रीमती फुलेहरा स्मारक महिला महाविद्यालय

कामताला, रासरा-बाला

